



BUILDING PLOT HOLY ISLAND

AYRE
PROPERTY
SERVICES

01669 621312
ayrepropertyservices.co.uk

£300,000

GUIDE
PRICE

A rare opportunity to acquire an exceptional building plot occupying a site adjacent to Lindisfarne Priory and affording magnificent views to Lindisfarne Castle, the Herring Houses and the sea beyond. Extending to approximately one fifth of an acre (0.08 ha) the plot has detailed planning permission (23/01517/FUL) for the construction of a detached 2 bedroomed bungalow in beautiful gardens, pedestrian and vehicular access is approved for the undertaking of a build and also for future maintenance. The existing structure on the site would require demolishing, and the site cleared ahead of a construction of a new build.

Holy Island

Holy Island is renowned for its medieval religious heritage and its majestic 16th century castle. Known locally as Lindisfarne, it was the location of the earliest Christian monastery in Anglo-Saxon Northumbria and one of the most important centres of early Christianity in England. Irish monks settled here in AD 635 at the invitation of the King Oswald, the monastery became the centre of a major saint's cult celebrating its bishop, Cuthbert. The Lindisfarne Gospels was crafted here in the early 8th century. Lindisfarne is an Area of Outstanding Natural Beauty (AONB).

Planning

Detailed planning permission has been granted by Northumberland County Council (application reference: 23/01517/FUL)

Services

There are currently electricity, sewerage & water (currently a submeter) connections.

Access

The site has an established legal right of access across grassland to the south of the property which is accessed from Church Lane to the west and the Market Place beyond. There is a nominal annual charge for this access. Marked blue on the attached plan.

Local Authority

Northumberland County Council
Tel: 01670 627 000

Tenure

Freehold

Viewing

Strictly by appointment with the selling agents.

Location

For detailed directions please contact the selling agents.

Property Reference
Details Prepared

APS 90292115
September 2024

Crossing

The road is about 3 miles in length, of which the first mile is through the sea and then it snakes along the island. When the tide is out, it is just like a normal road, though the crossing is part of the charm of Island living.

The causeway takes about 10 minutes to drive, depending on traffic and conditions. It is imperative that crossing times are adhered to.



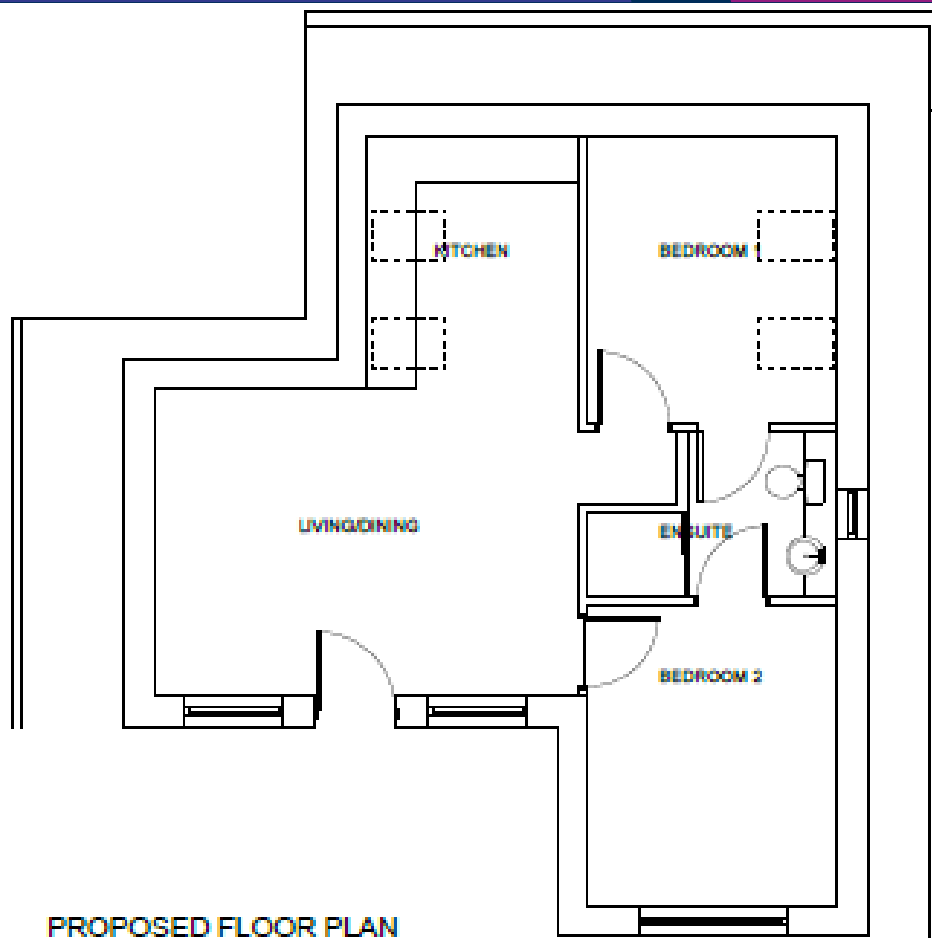

PROPOSED FLOOR PLAN

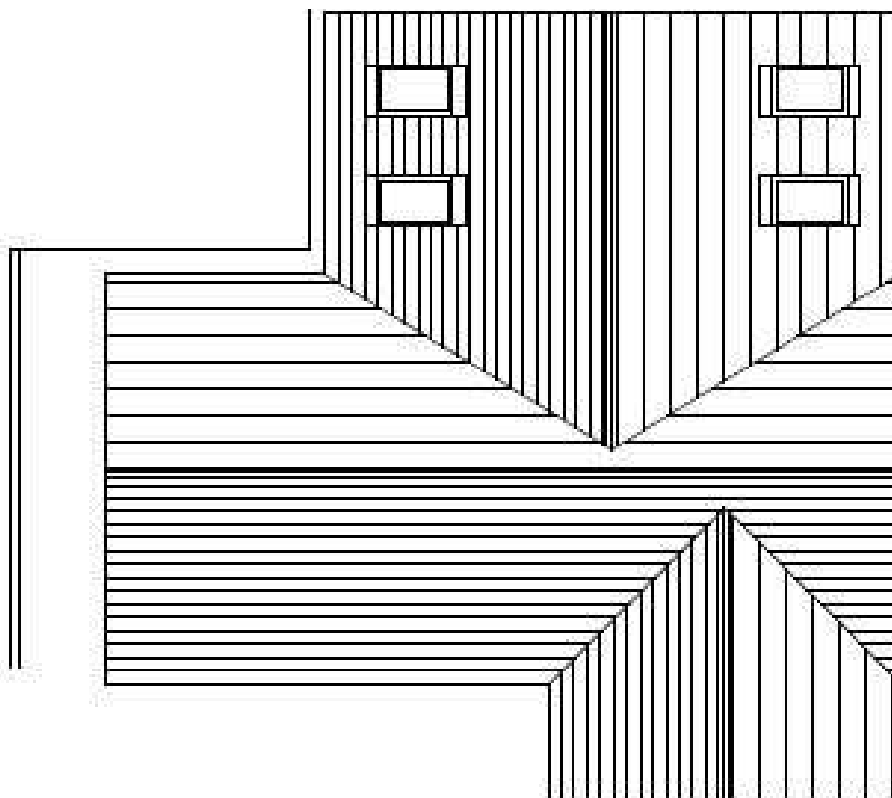
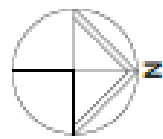

PROPOSED ROOF PLAN

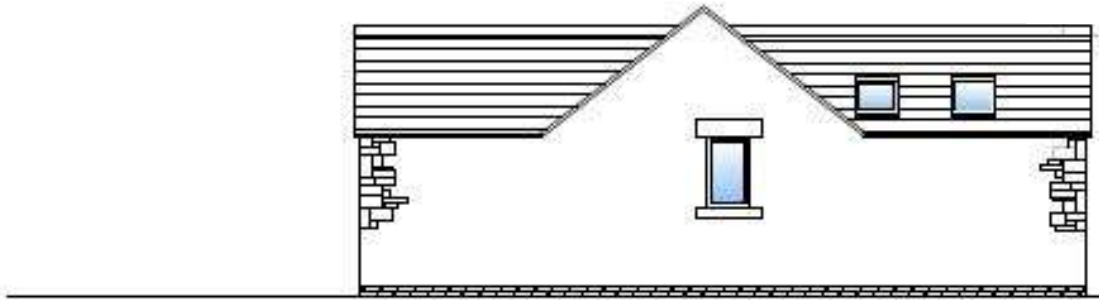

NORTH ELEVATION



EAST ELEVATION

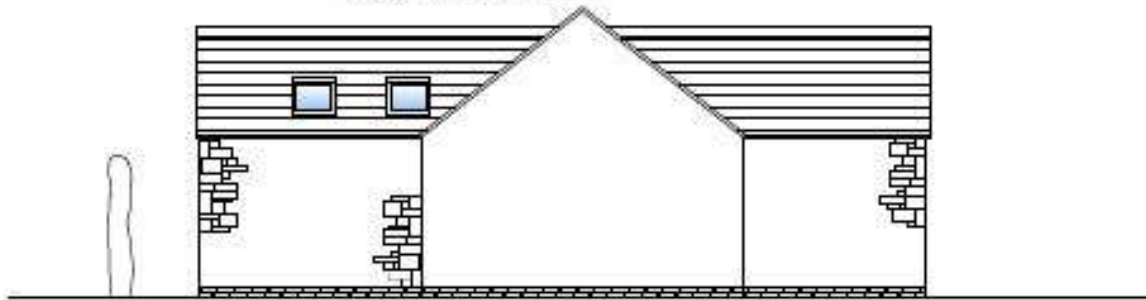

SOUTH ELEVATION

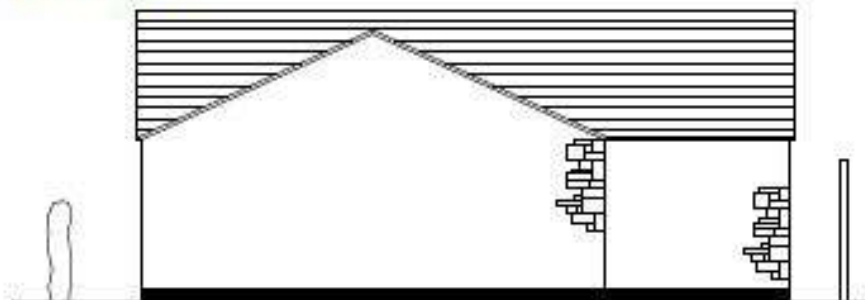

WEST ELEVATION

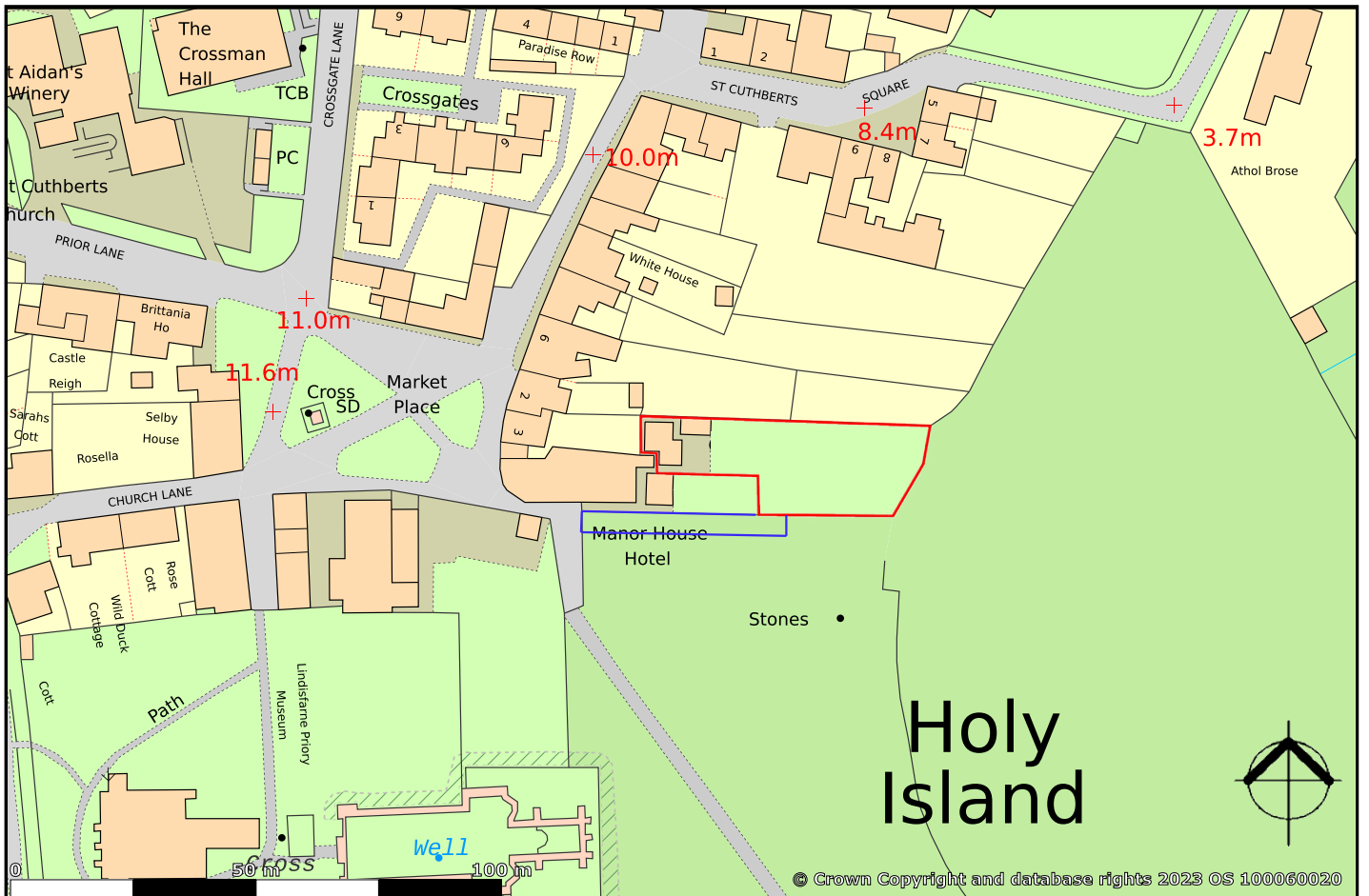

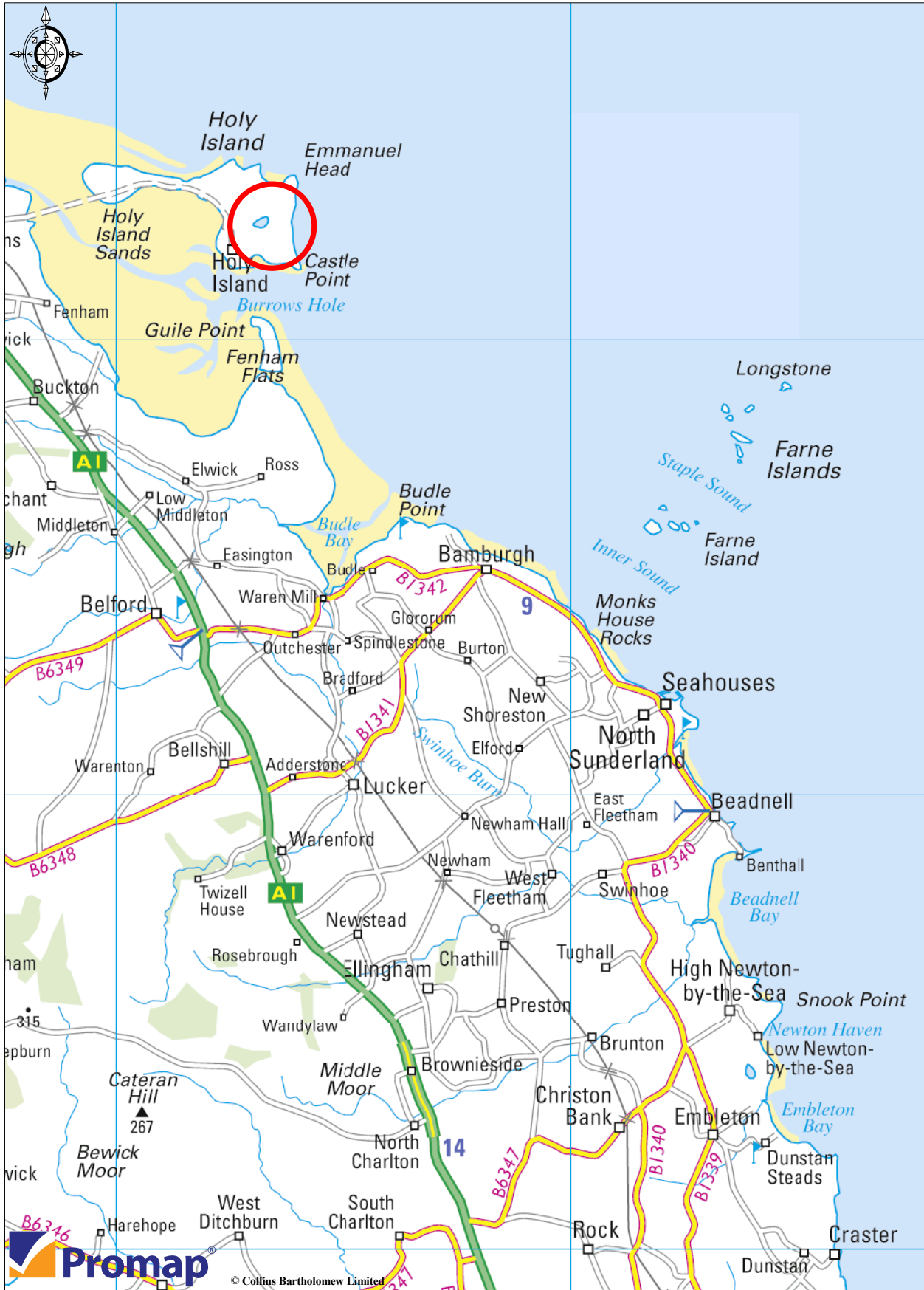

2012. All rights reserved. Plotted Scale - 1:150000



Townfoot, Rothbury, Morpeth NE65 7SP | info@ayrepropertieservices.co.uk | www.ayrepropertieservices.co.uk | 01669 621312

Important Notice
 These particulars are intended only as a guide for prospective purchasers and do not constitute part of an or contract. All descriptions dimensions and other details are given in good faith and are believed to be correct but prospective purchasers should not rely on them as statements or representations of fact, but must satisfy themselves by inspection or otherwise as to their correctness. No responsibility can be accepted for expenses incurred by prospective purchasers in inspecting a property that has been sold or withdrawn from the market.