



Greens Road, Cambridge, CB4 3EF

£1,800 pcm

Unfurnished

3 Bedrooms

Available from 30/12/2024

EPC rating: D

2 Dukes Court, 54-62 Newmarket Road, Cambridge, CB5 8DZ

TEL: 01223 322552

E-MAIL: cambridgelettings@pocock.co.uk

WEB: www.pocock.co.uk



Greens Road, Cambridge CB4 3EF

Three/ four bedroom family Victorian terraced with retaining front garden and enclosed rear garden. Local to both Jesus Green, Midsummer Common and the city centre.

- Three/ four bedroom home
- Enclosed garden with shed
- Living and dining rooms
- Attractive kitchen & bathrooms
- Deposit: £2076.00
- Not available to share groups
- Gas central heating
- EPC - D

Rent: £1,800 pcm

Viewing by appointment

Greens Road is a quiet little road located off Victoria Road just north of the river. Within easy reach of Midsummer Common, Jesus Green and the historic city centre, it provides easy access to plenty of shops and amenities as well as leisure locations, including the Jesus Green outdoor swimming pool, tennis courts and more.

This three/ four bedroom family home is offered unfurnished and includes a small rear garden.

LIVING ROOM

10'10" x 10'10" (3.30 m x 3.30 m)

Original Victorian sash windows and open fire place (not in use). Original wood floor.

DINING ROOM

10'6" x 10'10" (3.20 m x 3.30 m)

Under stairs storage space, sash window and access to the kitchen. Original wooden floor.

KITCHEN

15'5" x 6'11" (4.70 m x 2.10 m)

Galley kitchen fitted with a variety of floor and wall units and wooden work surfaces. Gas cooker, fridge freezer and space and plumbing for washing machine (not supplied). Access to rear garden and bathroom.

BATHROOM

6'11" x 8'6" (2.10 m x 2.60 m)

Bath with shower over, basin and WC. Porthole window.

Energy Efficiency Rating

	Current	Potential
Very energy efficient - lower running costs		
(92 plus) A		
(81-91) B		82
(69-80) C	66	
(55-68) D		
(39-54) E		
(21-38) F		
(1-20) G		
Not energy efficient - higher running costs		

FRONT BEDROOM (2)

10'10" x 6'11" (3.30 m x 2.10 m)

Single bedroom with original sash window.

MIDDLE BEDROOM (1)

10'10" x 7'7" (3.30 m x 2.30 m)

Double room.

BACK BEDROOM (3)

9'6" x 6'7" (2.90 m x 2.00 m)

Single room.

LOFT ROOM/ BEDROOM

22'0" x 9'2" (6.70 m x 2.80 m)

Windows to front and rear. Some areas of restricted headroom.

GARDEN

Rear garden with shed and rear access via a path along the back of the neighbouring gardens.

Council Tax Band: D

Ground Floor

Approx. 39.4 sq. metres (424.5 sq. feet)

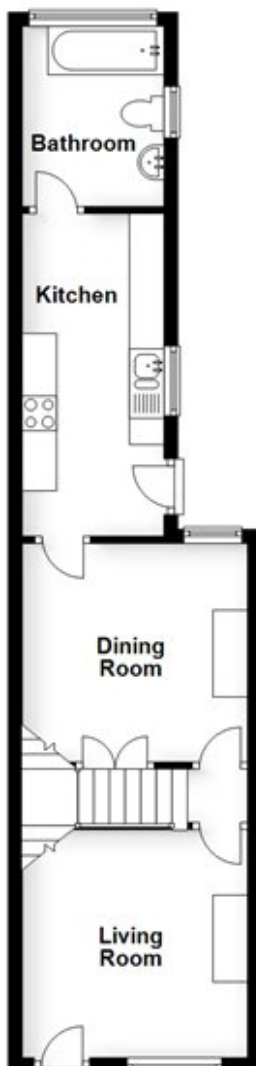

First Floor

Approx. 30.3 sq. metres (326.4 sq. feet)

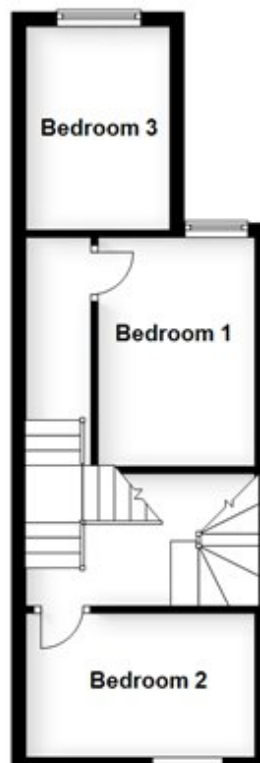

Second Floor

Approx. 21.6 sq. metres (233.0 sq. feet)

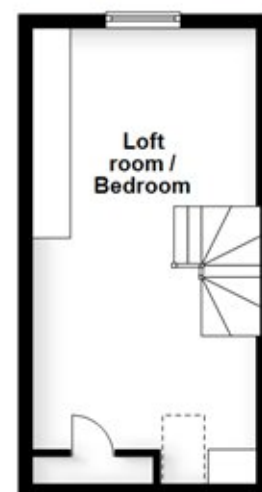

Applying for a Property

British or Irish Citizens must evidence their right to rent from the documents listed below.

Either:

- a passport
- a travel document issued by the Home Office
- an immigration status document sent to you when you were given permission to stay in the UK

All of the above must include a Home Office endorsement. For example, a stamp or a vignette (sticker) inside. This must say you have one of the following

- indefinite leave to enter or indefinite leave to remain in the UK
- no time limit to your stay in the UK
- a certificate of entitlement to the right of abode
- exemption from immigration control
- limited leave to enter or limited leave to remain in the UK, or permission to stay for a time limited period - this must cover the time you'll be renting
- a certificate of entitlement to readmission to the UK

Non British or Irish Citizens will need to obtain a share code and including the following documentation to indicate the named person may stay in the UK. <https://www.gov.uk/prove-right-to-rent/get-a-share-code-online>

Either:

- a British passport (current or expired)
- an Irish passport or passport card (current or expired)
- a certificate of registration or naturalisation as a British citizen

OR

Two of the following:

- a current UK driving licence (full or provisional)
- a full birth or adoption certificate from the UK, Guernsey, Jersey, the Isle of Man or Ireland
- a letter from your employer
- a letter from a British passport holder in an accepted profession
- a letter from a UK government department or local council
- proof that you currently receive benefits
- a letter from a British school, college, or university that you currently go to
- a Disclosure and Barring Service (DBS) certificate
- proof that you have served in the UK armed forces
- a letter from a private rented sector access scheme or a voluntary organisation assisting you with housing
- a letter confirming you have been released from prison within the past 6 months
- a letter confirming you are on probation from your offender manager
- a letter from the UK police about the theft of your passport

These checks need to be followed up either 12 months from the date of the previous check, or before the expiry of the person's right to live in the UK. Copies of these documents are kept and will also be sent to our reference company so they can be verified

Important

All applications and negotiations are subject to contract, successful referencing and landlord approval. The payment of the initial monies will be deemed as acceptance of these terms.

Deposit held during the tenancy:

The security deposit of no more than the equivalent of 5 weeks' rent (or 6 weeks' for a property with a rent of over £50,000 per year), is held during the tenancy and this, together with the initial rent payment, is to be received by Pocock & Shaw before the tenancy can commence.

Other costs a tenant may incur

In addition to the deposit and rent, a tenant may potentially be charged for the following when required:

1. A holding deposit of no more than one weeks' rent;
2. A default fee for late payment of rent (after 14 days);
3. Reasonable charges for lost keys or security fobs;
4. Costs associated with contract variation when requested by the tenant, at £50, or reasonable costs incurred if higher.
5. Costs associated with early termination of the tenancy, when requested by the tenant; and
6. Costs in respect of bills - utilities, communication services, TV licence, council tax and green deal or other energy efficiency charges.