

GROUND FLOOR  
FLOOR PLANS AS PROPOSED (1/100 @ A1)

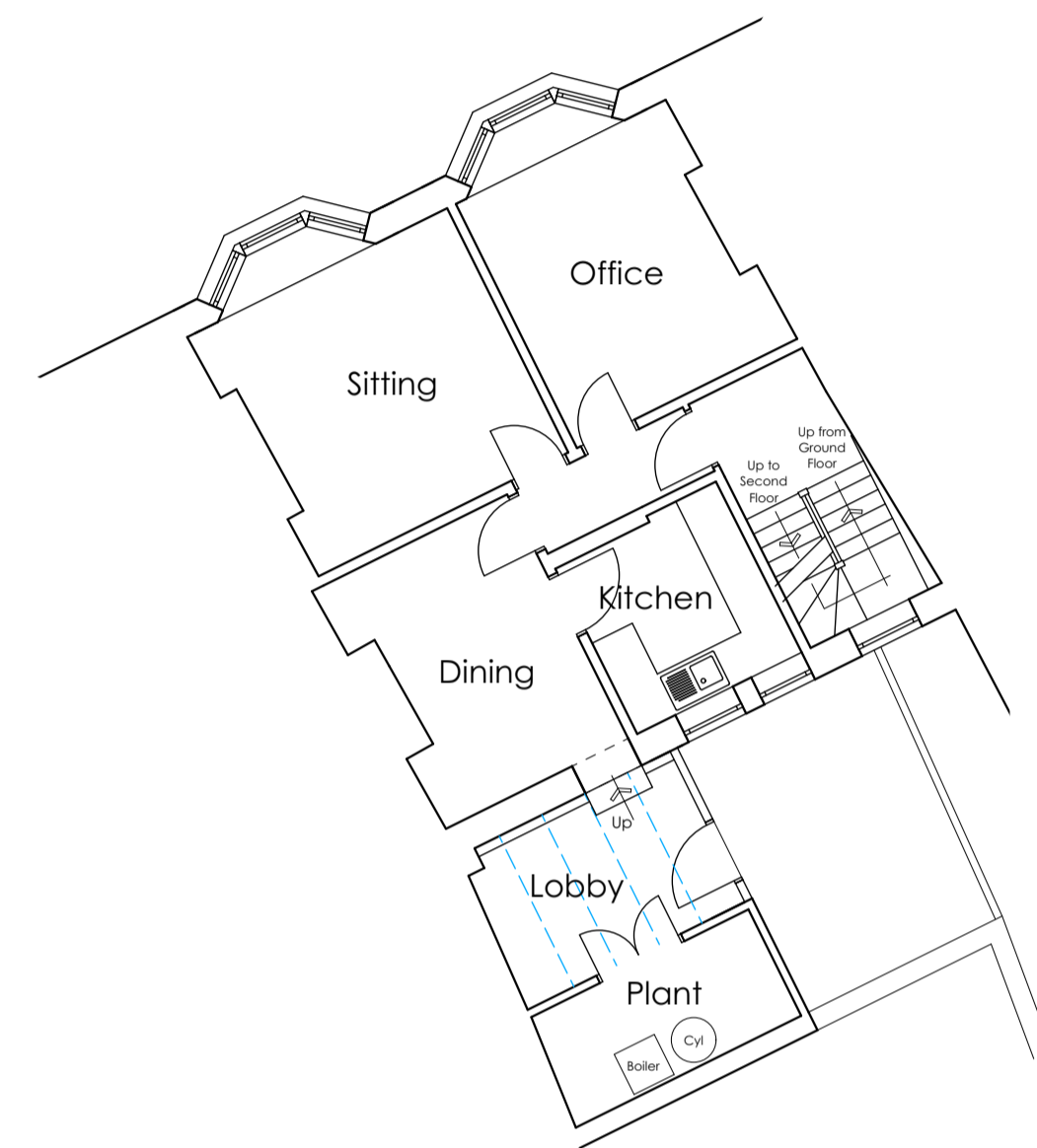

FIRST FLOOR



SECOND FLOOR

Existing residential accommodation retained as a separate dwelling.  
Dwelling has full use of communal garden, bin and cycle stores

Notes

Rev B	Additional section of existing building removed to increase amenity area following comments of planning officer. Room in existing flat allocated as Study	Feb 2023
Rev A	Amendments for planning resubmission	Dec 2022
Revision	Description	Date

**BLEAZARD & GALLETTA LLP**  
PLANNING CONSULTANTS

Maypole Court, 2 High Street, Wem, Shropshire, SY4 5AA  
Telephone: 01909 235 303 Fax: 01909 235 344  
E-mail: info@bleazardandgalletta.co.uk  
Web: www.bleazardandgalletta.co.uk

Project Location  
**The Old Post Office,  
25 High Street, Wem, SY4 5DG**

Project Description  
**Redevelopment of Site**

Client  
**Mr G Lewis, N Rutter & J Page.**

Drawing  
**Floor Plans As Proposed Existing Buildings**

Scale 1:100 @ A1 Date Oct 2021  
Drawing Number  
**2067 D 100B**

THE COPYRIGHT OF THIS DRAWING IS VESTED IN BLEAZARD AND GALLETTA LLP AND CANNOT BE COPIED OR REPRODUCED IN WHOLE OR IN PART WITHOUT THEIR WRITTEN CONSENT. DO NOT SCALE FROM THIS DRAWING. REPORT ANY ERRORS IMMEDIATELY.