

94.000  
93.000  
92.000  
91.000  
90.000  
89.000  
88.000  
87.000  
86.000  
85.000  
84.000  
83.000  
82.000  
81.000  
80.000  
79.000

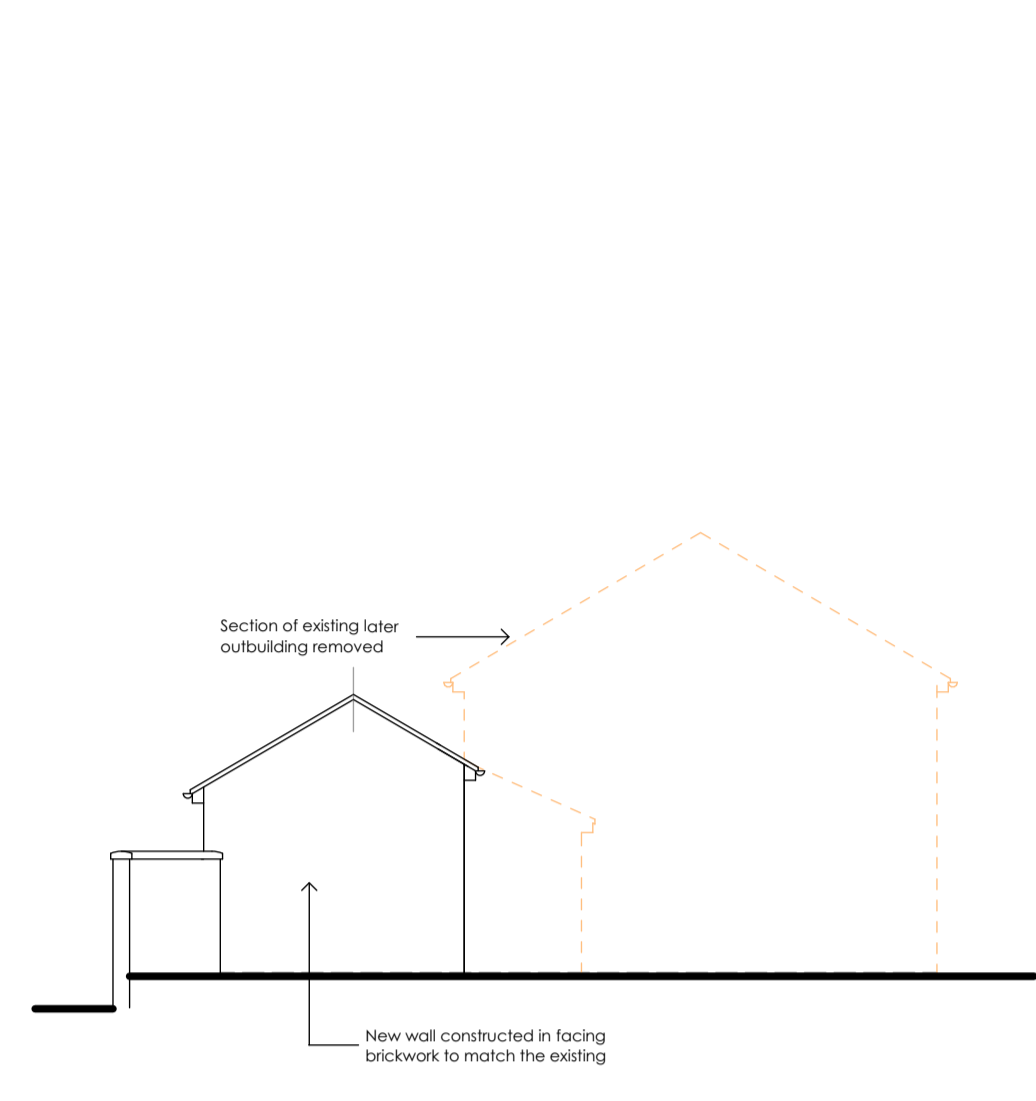

SOUTH

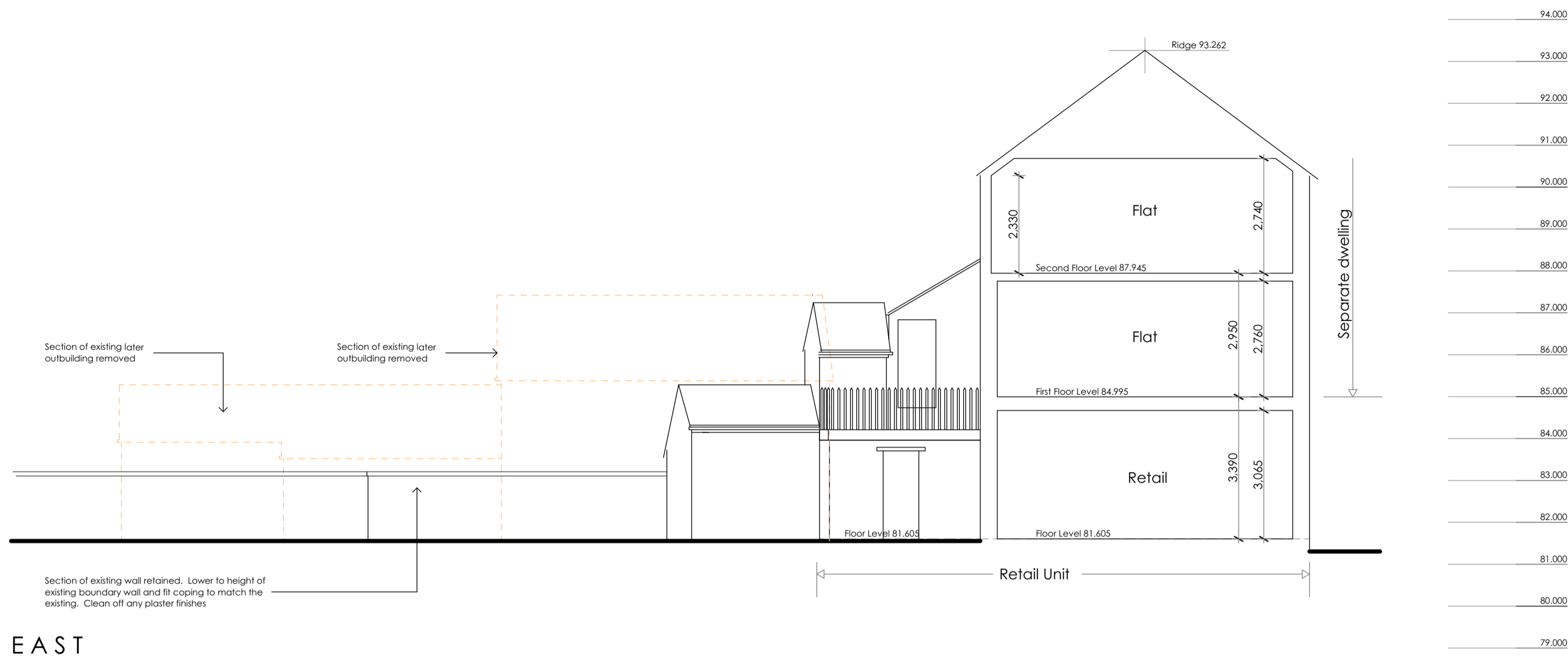

EAST

94.000  
93.000  
92.000  
91.000  
90.000  
89.000  
88.000  
87.000  
86.000  
85.000  
84.000  
83.000  
82.000  
81.000  
80.000  
79.000



NORTH (TO HIGH STREET)

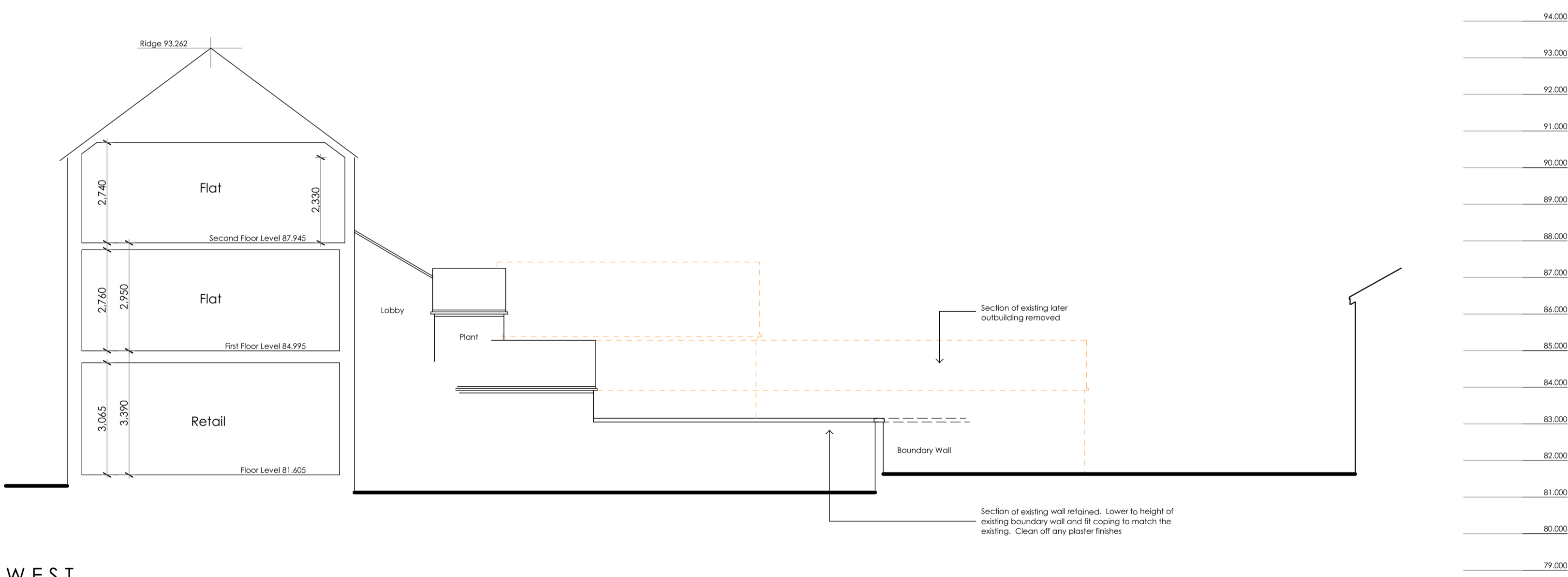

WEST

ELEVATIONS AS PROPOSED (1/100 @ A1)

Notes

Rev B	Additional section of existing building removed to increase amenity area following comments of planning officer.	Feb 2023
Rev A	Amendments for planning resubmission	Dec 2022
Revision	Description	Date

**BLEAZARD & GALLETTA LLP**  
ARCHITECTS AND CONSULTANTS

Maypole Court, 2 High Street, Wem, Shropshire, SY4 5AA  
Telephone: 01909 235 303 Fax: 01909 235 344  
E-mail: info@bleazardandgalletta.co.uk  
Web: www.bleazardandgalletta.co.uk

Project Location  
**The Old Post Office,  
25 High Street, Wem, SY4 5DG**

Project Description  
**Redevelopment of Site**

Client  
**Mr G Lewis, N Rutter & J Page.**

Drawing  
**Elevations As Proposed Existing Buildings**

Scale 1:100 @ A1 Date Oct 2021

Drawing Number  
**2067 D 101B**

THE COPYRIGHT OF THIS DRAWING IS VESTED IN BLEAZARD AND GALLETTA LLP AND CANNOT BE COPIED OR REPRODUCED IN WHOLE OR IN PART WITHOUT THEIR WRITTEN CONSENT. DO NOT SCALE FROM THIS DRAWING. REPORT ANY ERRORS IMMEDIATELY.